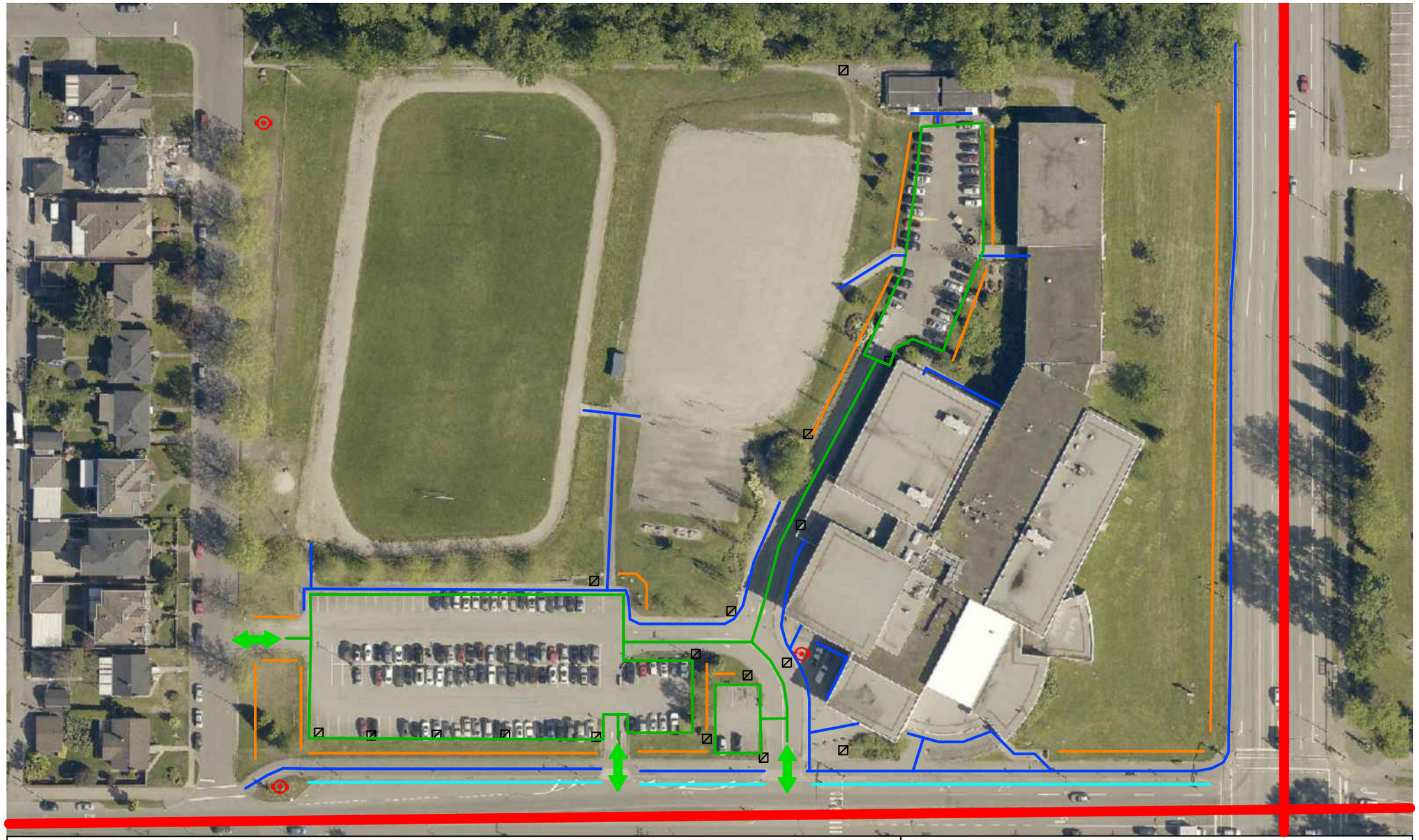

SNOW PLAN REPONSE - LEGEND

- CITY OF BURNABY RESPONSE - PLOWED AND SALTED - ACCESS STREETS TO SCHOOLS
- CUSTODIAL RESPONSE - REMOVAL AND SALTING - SIDEWALKS AND PATHWAYS
- BOBCAT ASSIST - CITY SIDEWALKS
- GROUNDS MAINTENANCE RESPONSE - REMOVAL AND SALTING - PARKING LOTS AND DRIVEWAYS
- AREAS TO STACK SNOW
- DRIVEWAY ENTRANCES/EXITS - DO NOT STACK SNOW
- DROP OFF ZONES/NO PARKING - DO NOT STACK SNOW
- CATCH BASIN
- FIRE HYDRANTS
- PROPANE TANK

MOSCROP SECONDARY

4433 MOSCROP STREET (604-296-6895)

NOVEMBER 20, 2024

NOTES:

1. EMERGENCIES CALL MAINTENANCE SERVICES AT 604-296-6930

BOARD OF EDUCATION BURNABY SCHOOL DISTRICT 41

SNOW RESPONSE PLAN